

# CAMAS PRAIRIE SUBDIVISION

LOCATED IN A PORTION OF SECTIONS 31 AND 32  
TOWNSHIP 38 SOUTH, RANGE 21 EAST, W.M.  
ALSO LOCATED IN A PORTION OF SECTIONS  
1,2,3,4,5,6,8,9,16 AND 17  
TOWNSHIP 39 SOUTH, RANGE 21 EAST, W.M.  
LAKE COUNTY, OREGON

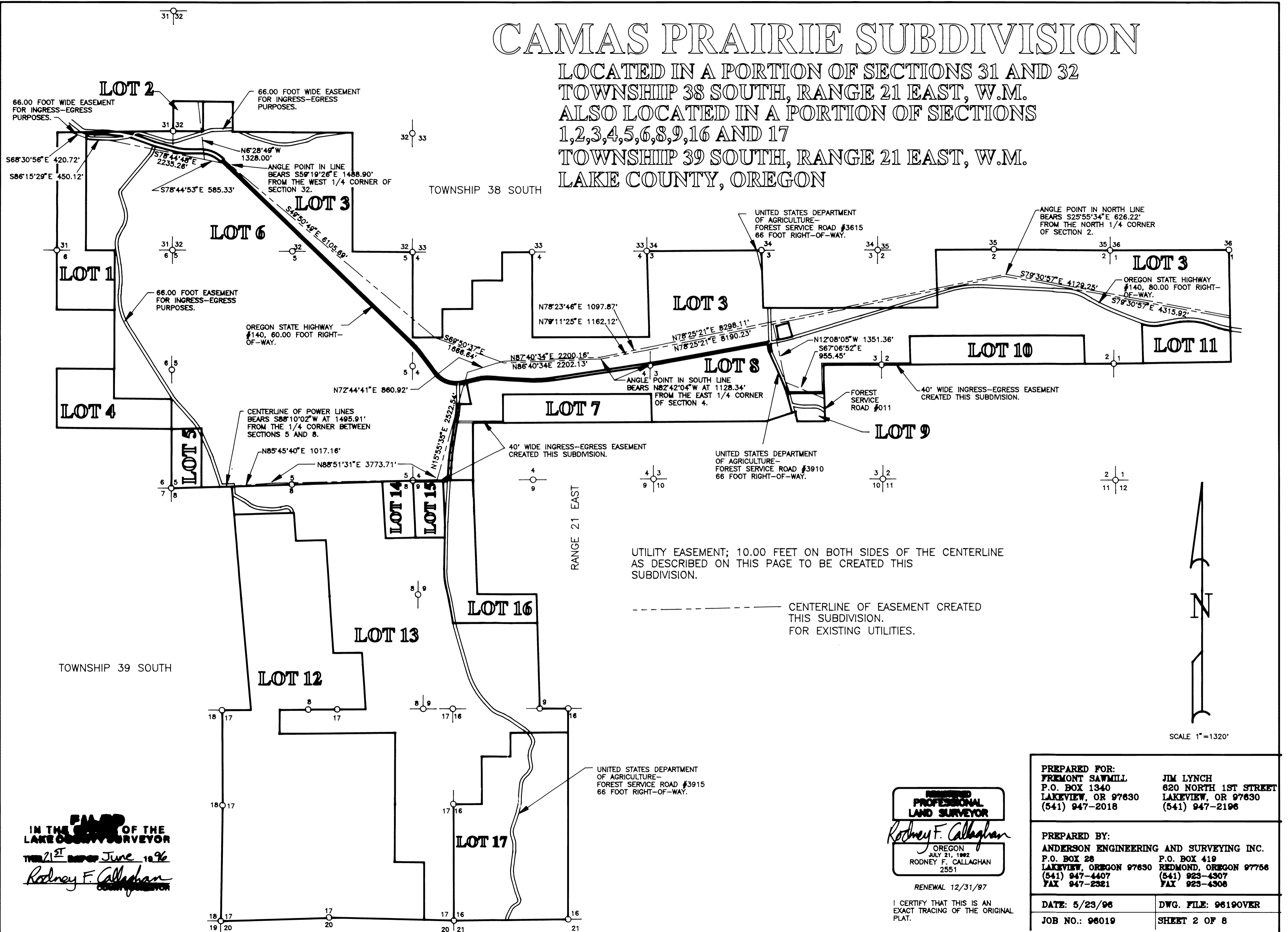

UTILITY EASEMENT; 10.00 FEET ON BOTH SIDES OF THE CENTERLINE AS DESCRIBED ON THIS PAGE TO BE CREATED THIS SUBDIVISION.

----- CENTERLINE OF EASEMENT CREATED THIS SUBDIVISION FOR EXISTING UTILITIES.



SCALE 1"=1320'

**FILED**  
IN THE OFFICE OF THE  
LAKE COUNTY SURVEYOR  
THIS 21<sup>ST</sup> DAY OF June 1996  
*Rodney F. Callaghan*  
COUNTY SURVEYOR

**REGISTERED  
PROFESSIONAL  
LAND SURVEYOR**

*Rodney F. Callaghan*  
OREGON  
JULY 21, 1992  
RODNEY F. CALLAGHAN  
2551

RENEWAL 12/31/97

I CERTIFY THAT THIS IS AN EXACT TRACING OF THE ORIGINAL PLAT.

PREPARED FOR:  
FREMONT SAWMILL  
P.O. BOX 1340  
LAKEVIEW, OR 97630  
(541) 947-2018

JIM LYNCH  
620 NORTH 1ST STREET  
LAKEVIEW, OR 97630  
(541) 947-2196

PREPARED BY:  
ANDERSON ENGINEERING AND SURVEYING INC.  
P.O. BOX 28  
LAKEVIEW, OREGON 97630  
(541) 947-4407  
FAX 947-2321

P.O. BOX 419  
REDMOND, OREGON 97756  
(541) 923-4307  
FAX 923-4308

DATE: 5/23/96  
JOB NO.: 96019

DWG. FILE: 9619OVER  
SHEET 2 OF 8