

CAMAS PRAIRIE SUBDIVISION

LOCATED IN THE NE1/4 OF SECTION 1
AND IN THE NORTH 1/2 OF SECTION 2
TOWNSHIP 39 SOUTH, RANGE 21 EAST, W.M.
LAKE COUNTY, OREGON

FILED
IN THE OFFICE OF THE
LAKE COUNTY SURVEYOR
THIS 21ST DAY OF June 1996
Rodney F. Callaghan
COUNTY SURVEYOR

MATCH WITH SHEET 4 OF 8

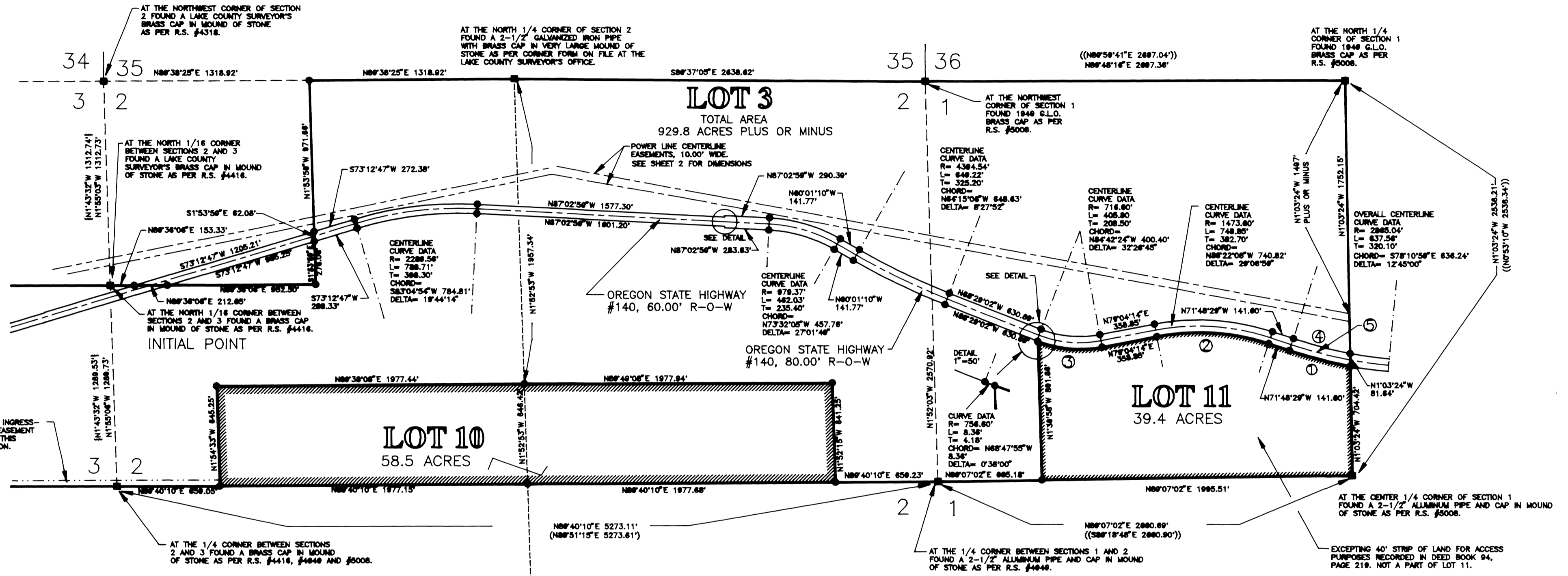

HIGHWAY RIGHT-OF-WAY DETAIL
SCALE: 1"=50'

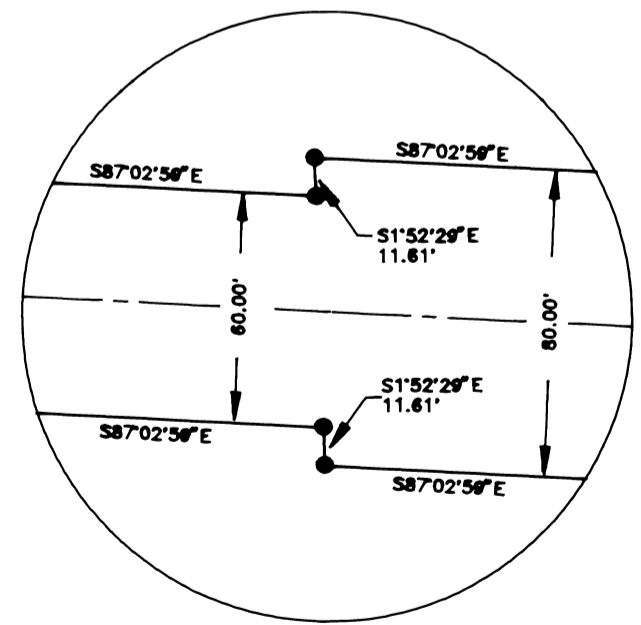

AT THE SOUTH 1/4 CORNER OF SECTION 2 FOUND A 2-1/2" ALUMINUM PIPE AND CAP AS PER R.S. #4049.

LEGEND

- FOUND MONUMENT AS NOTED.
- SET 5/8" X 30" IRON ROD WITH YELLOW PLASTIC CAP MARKED PLS 2551.
- LOTS LINES
- - - INTERIOR SECTION SUBDIVISION LINES
- - - CURVE RADIUS POINT LINES
- - - CENTERLINE OF UTILITY EASEMENT, 10.00 FEET IN WIDTH.
- () DATA AS PER R.S. #4949
- (()) DATA AS PER R.S. #5008
- { } DATA AS PER R.S. #4416

BASIS OF BEARINGS

BEARINGS BASED ON OREGON STATE PLANE COORDINATES.
COORDINATES OF THE INITIAL POINT IN METERS:
N = 61314.2214
E = 1523206.0250

BEARING AND DISTANCE FROM NORTHEAST CORNER OF SECTION 2 TO 1/4 CORNER BETWEEN SECTIONS 2 AND 1.
S1°52'03"E 2570.82'
(S1°41'06"E 2570.79')
(S1°41'06"E 2570.79')

CURVE DATA

- ① R= 2905.04'
L= 401.58'
T= 201.11'
CHORD= 575'48"06"E 401.26'
DELTA= 755'13"
- ② R= 1433.80'
L= 728.51'
T= 372.30'
CHORD= 586'22"08"E 720.70'
DELTA= 29'08"56"
- ③ R= 756.80'
L= 420.00'
T= 215.61'
CHORD= 585'01"24"E 414.71'
DELTA= 31'48"44"
- ④ R= 2825.04'
L= 374.50'
T= 187.52'
CHORD= 575'36"20"E 374.21'
DELTA= 7'35"43"
- ⑤ R= 2905.04'
L= 388.03'
T= 194.31'
CHORD= 575'41"17"E 387.74'
DELTA= 7'45"36"

PROFESSIONAL LAND SURVEYOR
Rodney F. Callaghan
OREGON
JULY 21, 1992
RODNEY F. CALLAGHAN
2551

RENEWAL 12/31/97

I CERTIFY THAT THIS IS AN EXACT TRACING OF THE ORIGINAL PLAT.



PREPARED FOR:
FREMONT SAWMILL
P.O. BOX 1340
LAKEVIEW, OR 97630
(541) 947-2018

JIM LYNCH
620 NORTH 1ST STREET
LAKEVIEW, OR 97630
(541) 947-2196

PREPARED BY:
ANDERSON ENGINEERING AND SURVEYING INC.
P.O. BOX 28
LAKEVIEW, OREGON 97630
(541) 947-4407
FAX 947-2321

P.O. BOX 419
REDMOND, OREGON 97756
(541) 923-4307
FAX 923-4308

DATE: 5/23/96
JOB NO.: 96019

DWG. FILE: 96019-1
SHEET 3 OF 8