

UNIT No. 2 By Petition of the M. Penn Phillips Co.
 and order of the County Court
 dated Jan. 4, 1962
 Co. Surveyor 1-4-62

Reestablished
 PLAT OF NW 1/4 S 13 T 27 S R 17 E, W.M.
 CHRISTMAS VALLEY DEVELOPMENT
 LAKE COUNTY OREGON
 SCALE 1" = 300'
 NOVEMBER '61

SURVEYOR'S CERTIFICATE

I, EMILE P. BACHARD, BEING FIRST DULY SWORN, DEPOSE AND SAY THAT I HAVE CORRECTLY SURVEYED AND MARKED WITH LEGAL MONUMENTS, A PORTION OF THE NW 1/4 OF S. 13 T 27 S R 17 E, W.M., AND MORE PARTICULARLY DESCRIBED AS FOLLOWS: AT THE NW CORNER OF S. 13 A STEEL PIN HAS BEEN BURIED AND BECOMES THE INITIAL POINT OF SUCH PLAT: BEGINNING AT SAID POINT AND PROCEEDING N. 89° 30' 30" E. 2649.8' THENCE S 0° 44' E 2660.2' THENCE S. 89° 35' W. 2669.2' THENCE N 0° 25' E - 2646.9' TO THE POINT OF BEGINNING.

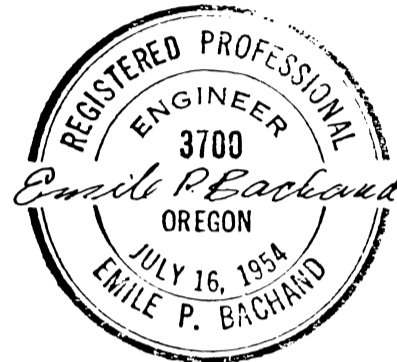

SUBSCRIBED AND SWORN BEFORE ME THIS 8th DAY OF NOV. 1961
 Notary Public for Oregon
 My Commission Expires June 18, 1963

Roads - 2 3/4 mi

DEDICATION:

BE IT KNOWN THAT M. PENN PHILLIPS COMPANY DOES HEREBY MAKE, ESTABLISH AND DECLARE THE MAP OF CHRISTMAS VALLEY SUBDIVISION AS DESCRIBED IN THE ACCOMPANYING SURVEYOR'S CERTIFICATE A TRUE AND CORRECT MAP AND PLAT THEREOF, ALL THE LOTS BEING OF THE DIMENSIONS SHOWN ON SAID MAP AND ALL STREETS OF THE WIDTHS THEREON SET FORTH, AND THE SAID M. PENN PHILLIPS COMPANY DOES HEREBY DEDICATE TO THE USE OF THE PUBLIC AS PUBLICWAY FOREVER ALL STREETS SHOWN ON SAID MAP.

IN WITNESS WHEREOF A REPRESENTATIVE OF M. PENN PHILLIPS COMPANY HAS HEREUNTO SET HIS HAND AND SEAL THIS 5th DAY OF NOV. 1961.

Executed in the presence of us as witnesses:
 Frances Reynolds
 Bonnie Lindsey

ACKNOWLEDGEMENT:

STATE OF OREGON
 COUNTY OF LAKE
 BE IT REMEMBERED THAT ON THIS 8th DAY OF NOVEMBER, 1961 BEFORE ME THE UNDERSIGNED, A NOTARY PUBLIC IN AND FOR SAID STATE AND COUNTY, PERSONALLY APPEARED A REPRESENTATIVE OF THE M. PENN PHILLIPS COMPANY TO ME KNOWN TO BE THE PERSON NAMED IN AND WHO EXECUTED THE FOREGOING INSTRUMENT, AND HE ACKNOWLEDGED TO ME THAT HE EXECUTED THE SAME FREELY AND VOLUNTARILY.

IN TESTIMONY WHEREOF I HAVE HEREUNTO SET MY HAND AND AFFIXED MY OFFICIAL SEAL THE DAY AND YEAR FIRST SHOWN ABOVE WRITTEN
 Notary Public in and for Oregon
 My Commission Expires July 26, 1963

CERTIFICATION:

STATE OF OREGON, COUNTY OF LAKE
 I HEREBY CERTIFY THAT THE WITHIN INSTRUMENT WAS RECORDED AND FILED FOR RECORD ON THE 21st DAY OF NOVEMBER, 1961 AT 11:35 O'CLOCK AM P.M., RECORDED ON PAGE 272 OF BOOK 2
 COUNTY CLERK

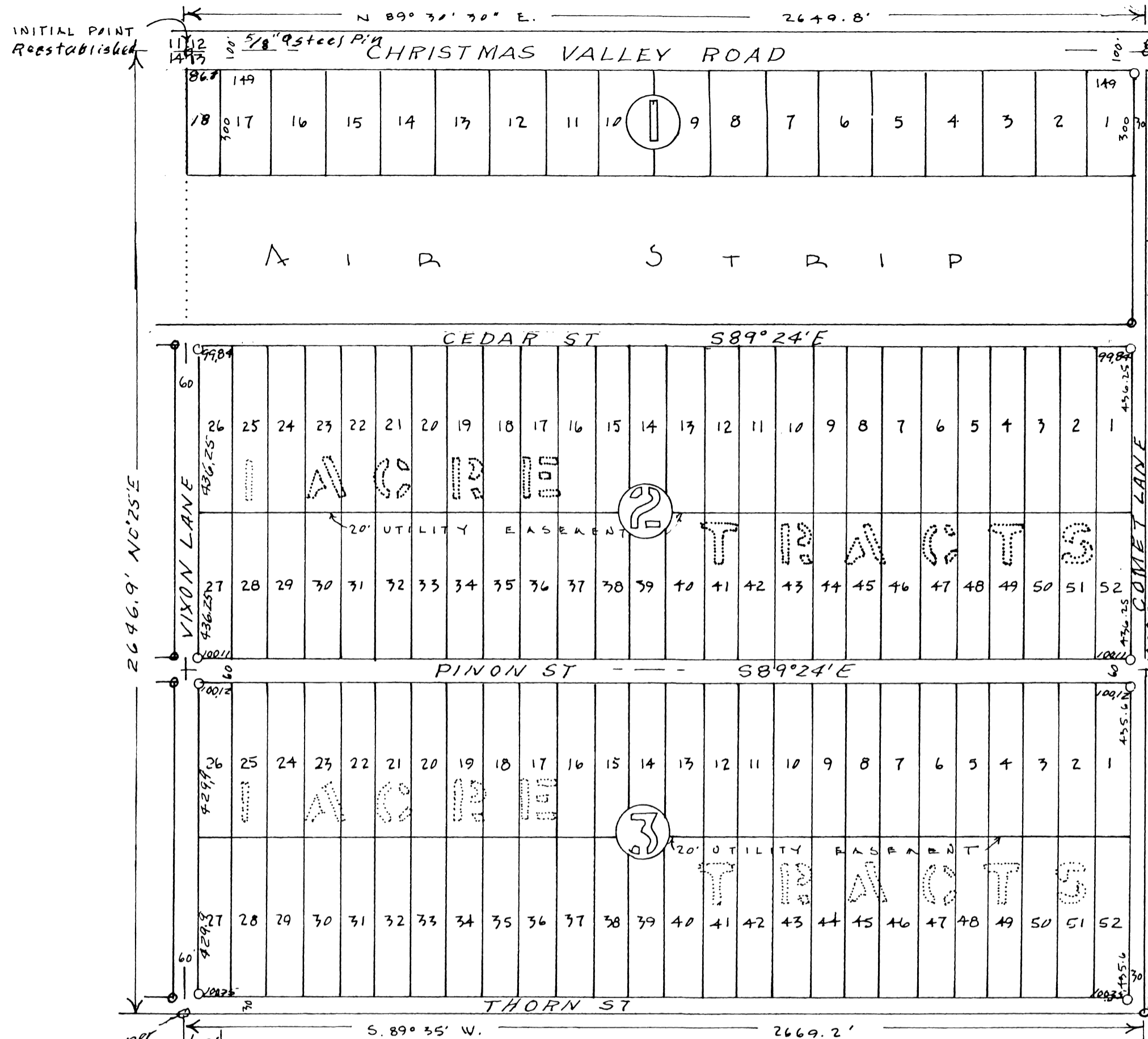

APPROVAL:

EXAMINED AND APPROVED THIS 17th DAY OF NOV. 1961.
 COUNTY SURVEYOR

EXAMINED AND APPROVED THIS 16th DAY OF NOV. 1961.
 COUNTY ASSESSOR

EXAMINED AND APPROVED.
 LAKE COUNTY COURT:
 COUNTY JUDGE

COMMISSIONER
 COMMISSIONER

ALL TAXES FROM 1961-7th INC. PAID.
 SHERIFF by: Mary Plater, Deputy