

COUNTRY HEIGHTS SUBDIVISION

A ±855.24 ACRE SUBDIVISION LOCATED IN SECTIONS 33 AND 34, T38S, R20E, W.M., LAKE COUNTY, OREGON

FILED
IN THE OFFICE OF THE
LAKE COUNTY SURVEYOR
THIS 22ND DAY OF JUNE 20 05
Rodney F. Callaghan
COUNTY SURVEYOR

LEGEND

CORNER MONUMENTS FOUND AND RECORD DATA REFERENCE

- (R1) MAP OF SURVEY FOR FAVELL-UTLEY, DATED 04/1979, RS #4267.
- ⊙ (R2) MAP OF SURVEY FOR LINDSEY, DATED 04/1979, RS #4273.
- ⊙ (R3) PARTITION PLAT 1999-P-166, RECORDED 10/28/1999.
- ⊙ (R4) MAP OF SURVEY FOR GOVER, DATED 04/1975, RS #3087.
- ⊙ (R5) PROPERTY SURVEY FOR GLOS, DATED 11/16-17/1954, RS #493.
- ⊙ (R6) LA VISTA SUBDIVISION, DIVISION NO. 1, RECORDED 04/10/1954, RS # UNKNOWN.
- ⊙ (R7) MAP OF SURVEY, COUNTY ROAD 2-17, DATED 08/30/1994, RS #5321.
- ⊙ (R8) MAP OF SURVEY, PROPERTY LINE ADJUSTMENT FOR GILPATRICK, DATED 04/2002, RS #5724.
- ⊙ (R9) MAP OF SURVEY, SECT. 27, T38S, R20E, W.M., FILED 10/31/1995, RS #5374
- ⊙ (GVE) GEYSER VIEW ESTATES SUBDIVISION PLAT.
- FOUND MONUMENT AS NOTED.

CORNER MONUMENTS SET

- SET 5/8" IRON PIN WITH YELLOW PLASTIC CAP #2034.

ODOT OREGON DEPARTMENT OF TRANSPORTATION
ROW RIGHT OF WAY
PC POINT OF CURVATURE/TANGENCY
R.S. RECORD SURVEY

FOUND BRASS CAP FOR SECTION CORNER

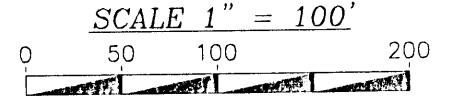
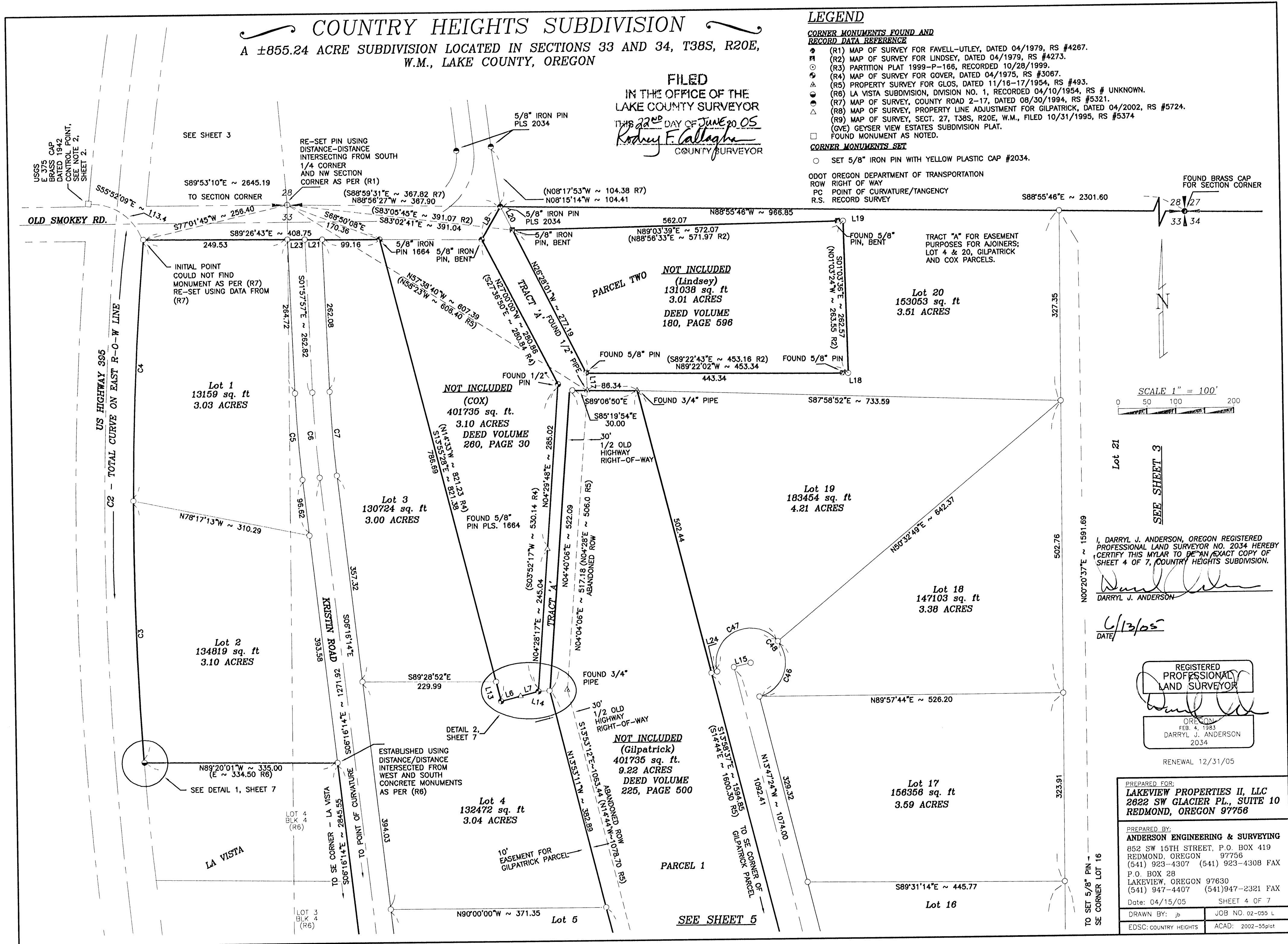

I, DARRYL J. ANDERSON, OREGON REGISTERED PROFESSIONAL LAND SURVEYOR NO. 2034 HEREBY CERTIFY THIS MYLAR TO BE AN EXACT COPY OF SHEET 4 OF 7, COUNTRY HEIGHTS SUBDIVISION.

Darryl J. Anderson
DARRYL J. ANDERSON

6/13/05
DATE

REGISTERED PROFESSIONAL LAND SURVEYOR

OREGON
FEB. 4, 1983
DARRYL J. ANDERSON
2034

RENEWAL 12/31/05

PREPARED FOR:
LAKEVIEW PROPERTIES II, LLC
2822 SW GLACIER PL., SUITE 10
REDMOND, OREGON 97756

PREPARED BY:
ANDERSON ENGINEERING & SURVEYING
852 SW 15TH STREET, P.O. BOX 419
REDMOND, OREGON 97756
(541) 923-4307 (541) 923-4308 FAX
P.O. BOX 28
LAKEVIEW, OREGON 97630
(541) 947-4407 (541) 947-2321 FAX
Date: 04/15/05 SHEET 4 OF 7

DRAWN BY: jb JOB NO. 02-055 L
EDSC: COUNTRY HEIGHTS ACAD: 2002-55.plt