

**MAP of SURVEY**  
 LOCATED IN  
**SE 1/4 SECTION 3**  
**LOT 1, BLOCK 2 EQUESTRIAN ESTATES**  
**T.39 S. R.21 E., W. M.**  
 LAKE COUNTY, OREGON

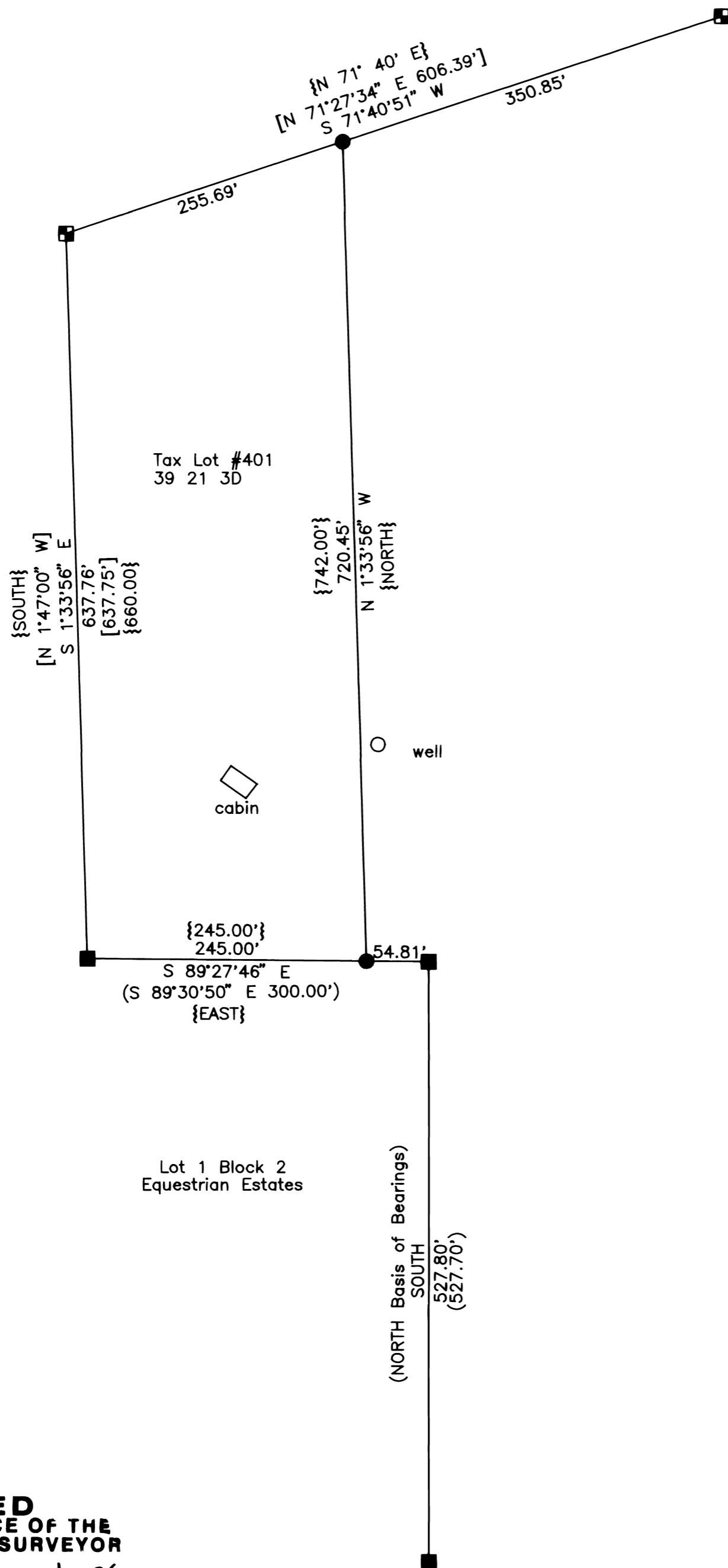

**SCALE**  
 1" = 100'



LEGEND

- Found 5/8" pin as per RS #4394
- ▣ Found 5/8" pin with PLS 2551 cap as per RS #5410D
- Set 5/8" x 30" iron rod with yellow plastic cap stamped "RLS 1664"
- { } Deed Record V 201, P 494
- ( ) Record as per RS #4394
- [ ] Record as per RS #5410D

NARRATIVE

**PURPOSE:** To mark the East line of Lot 1, Block 2, Equestrian Estates and monument and mark the East line of Tax Lot #401.

**PROCEDURE:** The east line of Tax Lot #401 was established parallel to the west line and the east line of Lot 1, Block 2 was established between existing monuments.

REGISTERED  
 PROFESSIONAL  
 LAND SURVEYOR

*Carl E. Sundet*  
 OREGON  
 JULY 14, 1978  
 CARL E. SUNDET  
 1664  
 RENEWS 6/30/98

**FILED**  
 IN THE OFFICE OF THE  
 LAKE COUNTY SURVEYOR  
 THIS 5<sup>th</sup> DAY OF August 1996  
*Rodney F. Callaghan*  
 COUNTY SURVEYOR

**SURVEY FOR:** High Country Real Estate  
**SURVEY BY:** SUNDET & ASSOCIATES  
 424 NORTH 1ST STREET  
 P.O. BOX 1228  
 LAKEVIEW, OREGON 97630  
 (541) 947-3293

**DATE:** July 1996  
 Drawing # 898