

GOOSE LAKE INDUSTRIAL PARK

A SUBDIVISION

LOCATED IN

SW 1/4 SECTION 3, SE 1/4 SECTION 4
NE 1/4 SECTION 9, NW 1/4 SECTION 10

T.39 S. R.20E., W. M.

LAKE COUNTY, OREGON



SCALE
1" = 200'

LEGEND

- Set 5/8" x 30" iron pin with yellow plastic RLS 1664 cap
- ⊕ Found 2" pipe with 2" brass cap marked "Dortch and Gresdel 1968" as per RS #1045
- Found monument as noted
- Found 5/8" iron pin with yellow plastic RLS 1664 cap as per RS #5327
- ▲ Set concrete nail with brass washer stamped RLS 1664

CURVE TABLE

Curve #	Long Chord	Radius	Central Angle	Arc Length
#1	S11°49'43"E - 209.25'	483.35'	25°00'09"	210.92'
#2	S11°49'43"E - 222.24'	513.35'	25°00'09"	224.01'

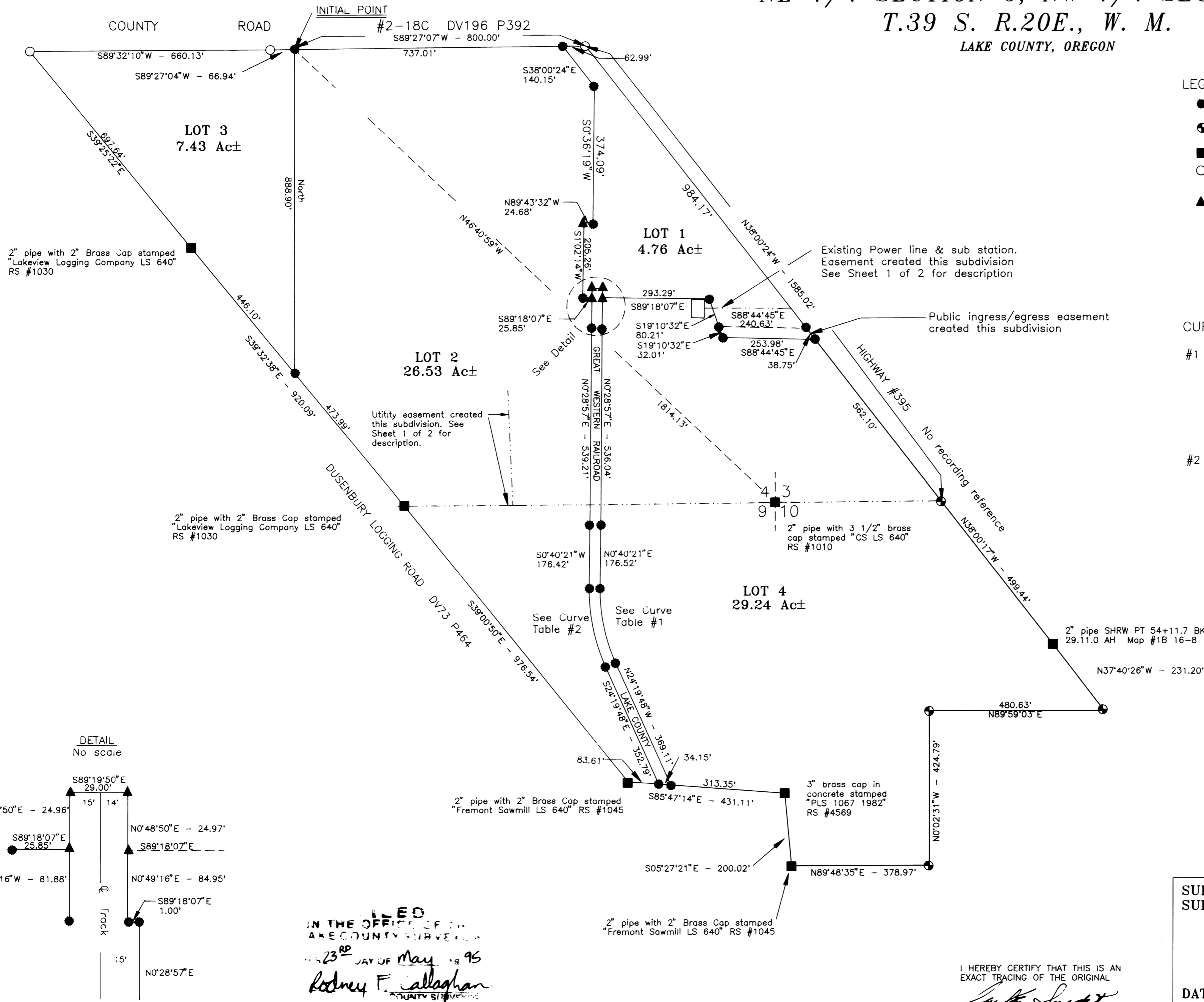

REGISTERED
PROFESSIONAL
LAND SURVEYOR

Carl E. Sundet
OREGON
JULY 14, 1978
CARL E. SUNDET
1664
EXPIRES 6/30/96

SURVEY FOR: LAKE COUNTY
SURVEY BY: SUNDET & ASSOCIATES
424 NORTH 1ST STREET
P.O. BOX 1228
LAKEVIEW, OREGON 97630
(503) 947-3293

DATE: MARCH - APRIL 1995
SHEET 2 OF 2 Drawing #812

FILED
IN THE OFFICE OF THE
LAKE COUNTY SURVEYOR
23RD DAY OF May 1995
Rodney F. Callaghan
COUNTY SURVEYOR

I HEREBY CERTIFY THAT THIS IS AN
EXACT TRACING OF THE ORIGINAL
Carl E. Sundet