

# HAGER ADDITION TO SILVER LAKE.

T. 28 S. R. 14 E. Sec. 22.  
Scale 100 ft. to 1 inch.

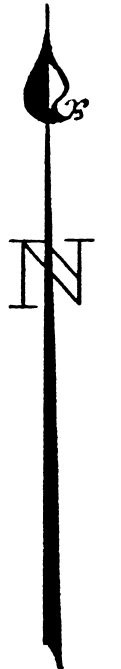
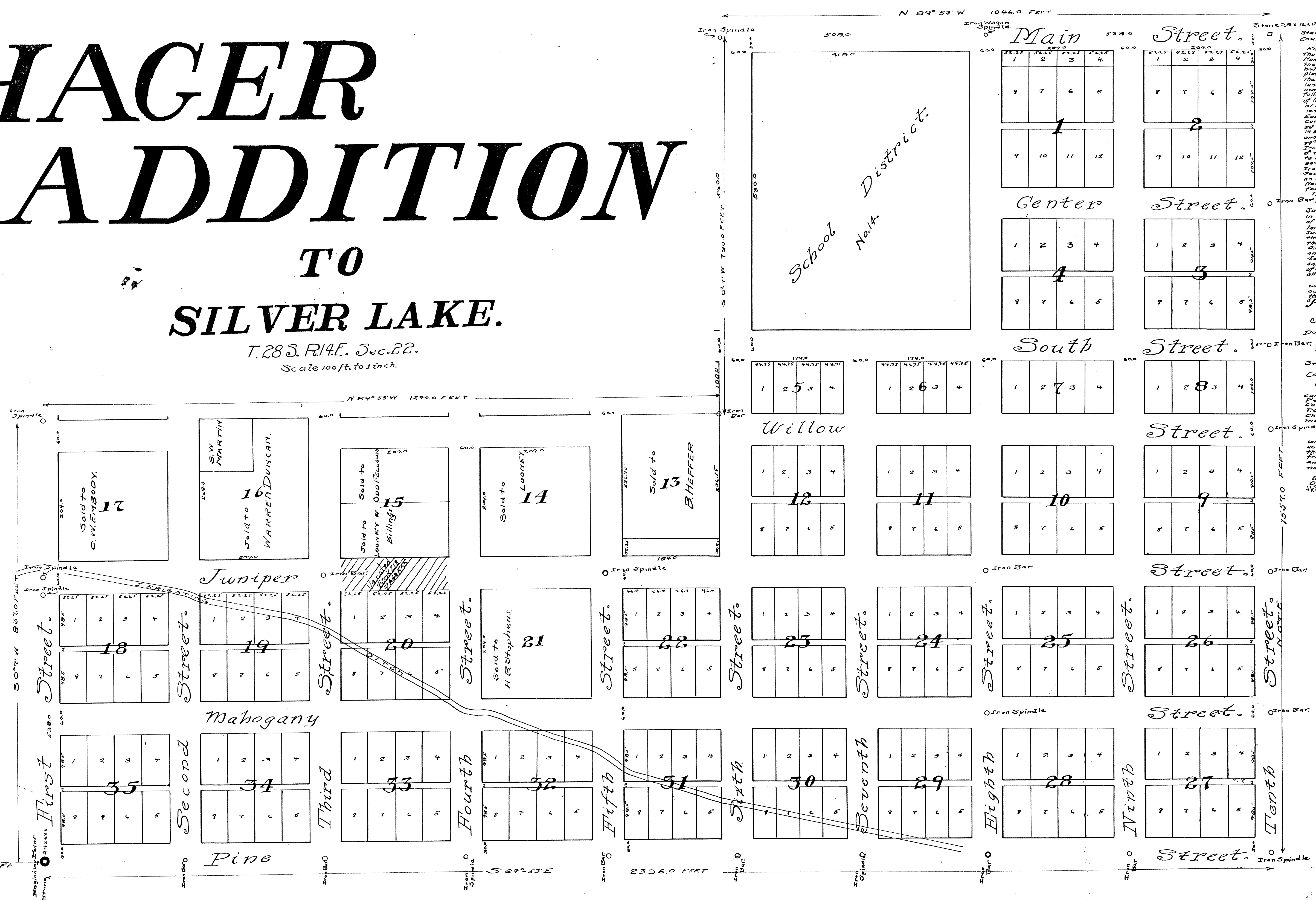

Know all men by these presents that I, F. C. Christman and Nancy Christman his wife, on the 5th day of December 1910 had survey made and plotted the Hager Addition to the town of Silver Lake upon the following described tract of land to-wit: Beginning at a stone which is North 1032.6 feet and South 775.5 feet from the corner of Sections 21, 22, 27 and 28 Township 28 South Range 14 East Willamette Meridian and running thence South 89° 53' West 2336.0 feet to an Iron Spindle, thence South 02° 14' West 720.0 feet to an Iron Bar, thence North 89° 53' West 1290.0 feet to an Iron Spindle, 100 feet to West of Beginning.

Said tract of land being in Lake County State of Oregon and having made, laid out and plotted the same by the within named F. C. Christman and Nancy Christman his wife to the names of the lots shown and plat same of and by these presents do hereby execute this some for the purposes of an addition subject to all legal regulations.

In witness whereof we have hereunto set our hands and seals this 5th day of March, 1911.

F. C. Christman  
Nancy Christman

Done in the presence of  
W. R. Patterson  
Quat. Bard  
State of Oregon }  
County of Baker }  
On this Day of  
April Personally  
came before me  
Public in and for said  
County the within named  
F. C. Christman and Nancy  
Christman his wife to  
the names of the lots  
who executed the  
within instrument and  
acknowledged to me that  
they executed the same  
freely and for the use  
and purposes therein  
expressed.

Witness my hand and  
Official Seal this  
5th Day of March,  
1911

A. D. Comber, Jr.  
Notary Public for Oregon.

Filed Apr 13, 1911  
at 4:30 o'clock  
P.M.  
F. W. Payne  
County Clerk

State of Oregon }  
County of Baker }  
I, N. C. White being first duly sworn depose and say that I have accurately surveyed and marked with proper monuments the land represented in the annexed map of Hager Addition, the outside boundaries of tract embraced being as follows:  
Beginning at a stone which is North 1032.6 feet and S 89° 53' E 1320.0 feet from the Corner of Sections 21, 22, 27 and 28 T. 28 S. R. 14 E. Willamette Meridian and running thence S 89° 53' E 2336.0 feet to Iron Spindle, thence N 02° 14' E 1570.0 feet to Stone, thence N 89° 53' W 1046.0 feet to Iron Spindle, thence S. 02° 14' W 720.0 feet to Iron Bar, thence N 89° 53' W 1290.0 feet to Iron Bar thence S 02° 14' W 720.0 feet to place of Beginning.

That I have set a stone 24 x 4 1/2 - Linches below the surface of the ground at the initial point of said Tract and that the dimensions of tracts - lots, Blocks, Streets and Ditches are correctly indicated by the figures placed therein.

N. C. White

Subscribed and sworn to before me  
by the said N. C. White this 10th Day of December 1910  
F. W. Christman  
Notary Public for Oregon.

