

SECTION SUBDIVISION AS PER RS #4599
NO SCALE

CRUISE ADDITION TO FORT ROCK A SUBDIVISION LOCATED IN SW 1/4 SECTION 33, T.25S. R.14E., W.M. LAKE COUNTY, OREGON

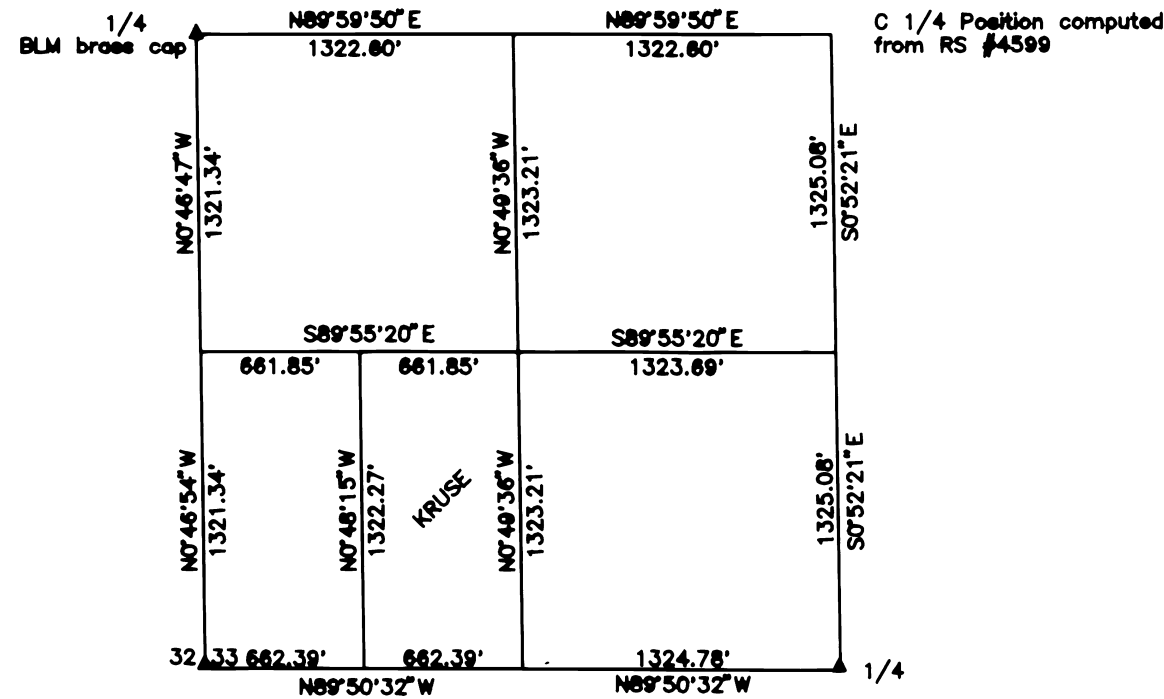

NOTE: Record bearings and distances as per RS #4599 are identical and therefore not shown.

FILED
IN THE OFFICE OF THE
LAKE COUNTY SURVEYOR

THIS 4TH DAY OF Nov. 1997

Rodney F. Callaghan
COUNTY SURVEYOR

Declaration
We, Kenneth V. Kruse and Kathleen G. Kruse, hereby certify that we are the owners of the land depicted as described in the Surveyors Certificate and we have caused the Subdivision Plat to be prepared and the property subdivided in accordance with the provisions of ORS Chapter 92.075

Kenneth V. Kruse
Kenneth V. Kruse
Kathleen G. Kruse
Kathleen G. Kruse

State of Oregon) SS
County of Lake)

Subscribed and sworn to before me this 6th day of Nov. 1997 by Kenneth V. Kruse and Kathleen G. Kruse.

Vicki R. Ranger
Notary Public State of Oregon



- Legend**
- Set 5/8" x 30" iron pin with yellow plastic RLS 1664 cap
 - ▲ Found 1/2" iron rod as per BLM dependent resurvey approved 8/92, unless otherwise noted
 - Found 5/8" iron pin with RLS 1664 cap as per RS #4806
 - Computed position, nothing found or set
 - () Record as per RS #4806

Narrative
Purpose: To survey and monument the boundaries of the Kruse Addition to Fort Rock.
Procedure: Monuments were found and accepted as per RS #4806. Section subdivision is as per RS #4599. Monuments on the west line were set proportionately between existing monuments. The east line was established as per RS #4599. No references were tied or established this survey.
Zoning classification - A-3 Rural Center
No domestic water supply facility or sewage disposal facility will be provided to the purchaser of any lot in this subdivision.

I hereby certify that this is an exact tracing of the original.
Carl E. Sundet

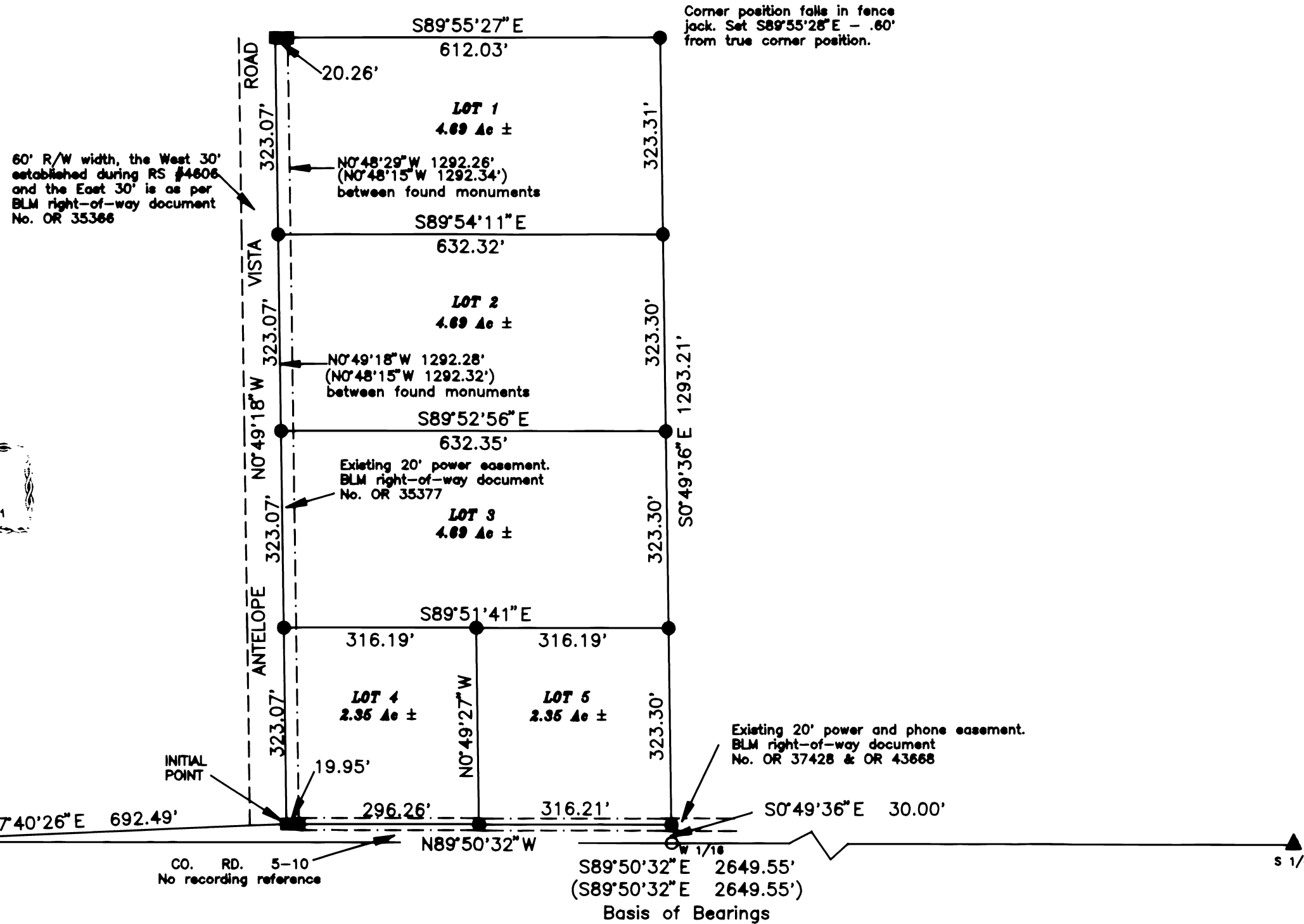

Surveyors Certificate
I, Carl E. Sundet, a Registered Professional Land Surveyor in the State of Oregon hereby certify that I have correctly surveyed and marked with proper monuments, as provided by law, the tract of land depicted on this Subdivision Map, the original parcel is described as follows:
A parcel of land located in the SW 1/4 of Section 33, T.25S. R.14E., W.M., Lake County, Oregon being more particularly described as:
Beginning at the Initial Point which is a 5/8" x 30" iron pin with a yellow plastic RLS 1664 cap located N87°40'28"E a distance of 692.49 feet from the Section Corner common to Sections 32 & 33 thence N0°49'18"W a distance of 1292.28 feet, thence S89°55'27"E a distance of 632.29 feet, thence S0°49'36"E a distance of 1293.21 feet, thence N89°50'32"W a distance of 632.42 feet to the Initial Point and the Point of Beginning.

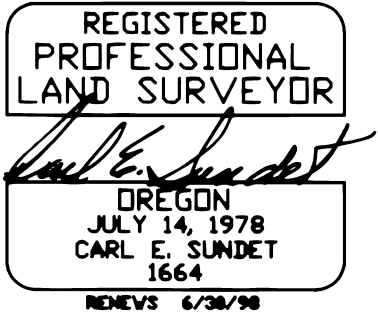

Approvals
Examined and recommended for approval this 17th day of September 1997.

Robert M. Pardue
Lake County Commissioner

Jane O'Kuffel
Lake County Commissioner

Kathleen G. Collins
Lake County Commissioner

Approved this 16th day of Sept. 1997.
Mike Rose

Chairman, Lake County Planning Commission
Approved this 15th day of September 1997.

Rodney F. Callaghan
Lake County Surveyor

Approved this 19th day of Sept. 1997.
Ray Linn

Planning Director
I hereby certify that all ad valorem taxes and all fees or charges as Per ORS 92.095 have been paid.

Philip K. Small 9/29/97
Lake County Assessor & Tax Collector Date

State Of Oregon
County of Lake SS
I hereby certify that the attached Subdivision Map was received for record this 12th day of November 1997 at 1:30 o'clock P.M. and filed in Plat Cabinet B, Sleeve 13 Lake County Records.

Karen O'Connor Lake County Clerk
By: *Yvonne F. Clark* Deputy

SURVEY FOR: KENNETH & KATHLEEN KRUSE
SURVEY BY: SUNDET & ASSOCIATES
424 NORTH 1ST STREET
P.O. BOX 1228
LAKEVIEW, OREGON 97630
(541) 947-3293

DATE: AUGUST 1997
Drawing #945