

SOUTH ADDITION TO THE

TOWN OF LAKEVIEW

PLAN AND FIELD NOTES

LANES ADDITION TO THE

TOWN OF LAKEVIEW

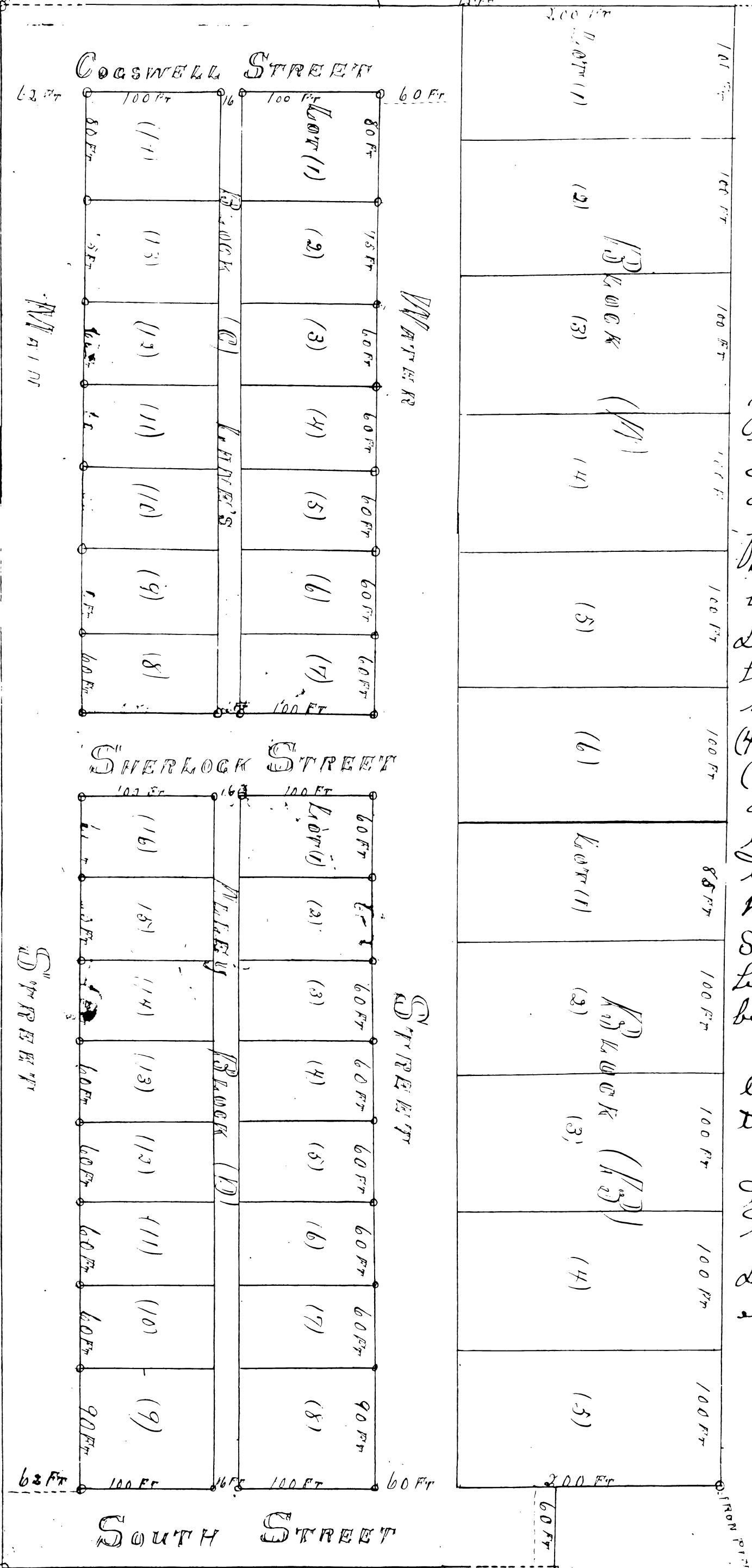

Survey made with a W. and L. C. Murley Solar Transit.

Survey made on August 13th 1902
 Commencing at an iron pin, set in the ground 2 1/2 feet deep, at a point 10 feet east of the southwest corner of the south addition to the town of Lakeview, as platted and recorded in the official plat book for roads, and townships of Lake County State of Oregon; I ran the exterior boundary of Lane's Addition to the town of Lakeview, as follows: South 1145 eleven hundred and forty five feet, to an iron pin set (2) two feet in the ground, thence East (402) four hundred and two feet, thence North (60) sixty feet, thence East (36) one hundred and thirty six feet, to an iron pin set in the ground 2 feet deep, thence North (1085) ten hundred and eighty five feet, thence West along the south boundary of the said South Addition to Lakeview (388) five hundred and thirty eight feet to place of beginning.

I then subdivided the above described land into streets, alleys, blocks and lots to dimensions given on this plat.

I hereby certify that this plat and the above field notes was made in strict conformity to the survey of Lane's Addition to the town of Lakeview, executed by me on August 13th 1902

Charles C. Moore
 Surveyor